

FLOOD-PRONE AREAS DUE TO OVERFLOW OF WATER COURSES

→ TRANSV 1

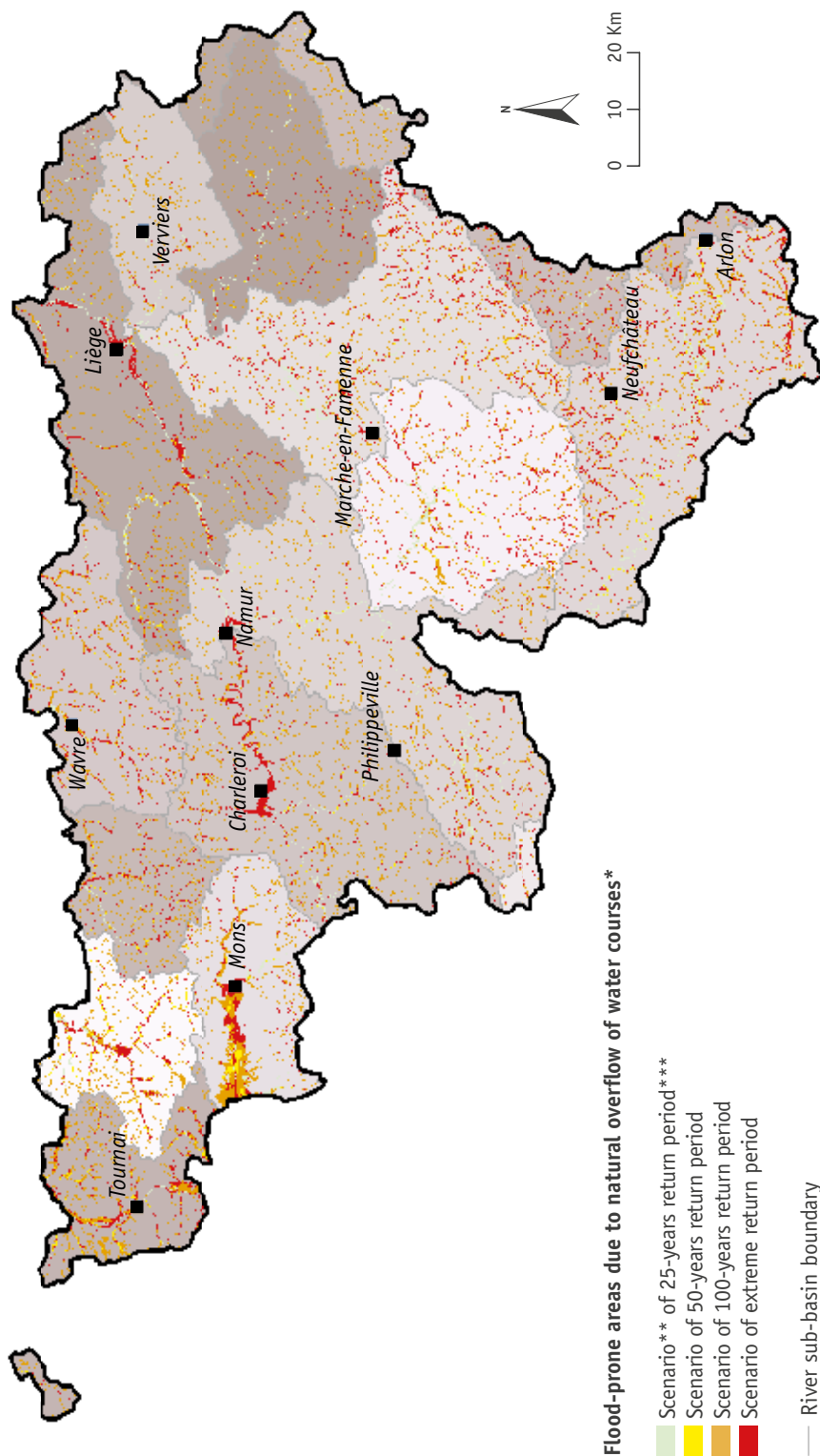

Flood-prone areas due to natural overflow of water courses*

- Scenario** of 25-years return period***
- Scenario of 50-years return period
- Scenario of 100-years return period
- Scenario of extreme return period

— River sub-basin boundary

* Map approved by the Walloon Government Decree of 19/12/2013
 ** Directive 2007/60/EC on the assessment and management of flood risks
 *** The return period of a flood characterises the statistical time between two occurrences of a natural (high-water) event of a given intensity.